

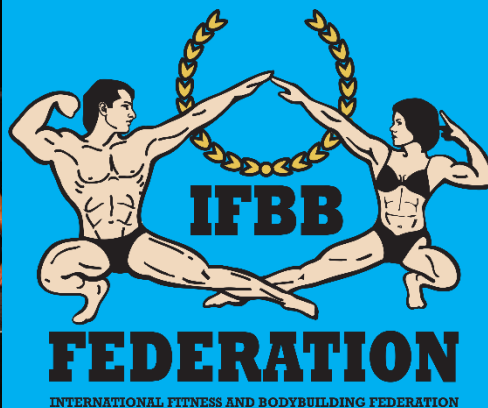

Habtoor Grand Resort Authograph
Collection - Jumeirah Beach
DUBAI, UAE

INSPECTION REPORT



<https://universalmusclefitness.com>

TRAVEL TO DUBAI



GCC nationals are granted entry upon arrival to the UAE with passports or national IDs. Citizens of the following countries do not require advance visa arrangements to enter the UAE and can obtain a visa upon arrival for 90 days:

France	Iceland	Italy	Norway	Holland
Germany	Sweden	Austria	Finland	Liechtenstein
Belgium	Greece	Luxembourg	Poland	Switzerland
Estonia	Portugal	Malta	Spain	Cyprus
Denmark	Croatia	Slovenia	Romania	Slovakia
Bulgaria	Czech Republic	Hungary	Lithuania	Latvia

Indian citizens in possession of a valid US visa (Green Card or student visa) can apply for 14-day visa on arrival at the airport.

Please note:

- Citizens of the countries listed above can obtain a visa upon arrival for 90 days from the date of entry with their normal passports.
 - This visa type is not renewable
 - Passports should be normal and valid for more than six months.
 - The visa holder can use the 90-day visa upon arrival to be consumed within 180 days from first entry

Citizens of the following countries do not require advance visa arrangements to enter the UAE and can obtain a visa upon arrival for 30 days with a 10-day grace period:

Andorra	China	Malaysia	Singapore	Holland
Australia	Hong Kong	Monaco	South Korea	Liechtenstein
Brunei	Ireland	New Zealand	The Vatican	Switzerland
Canada	Japan	San Marino	United States	Cyprus
United Kingdom	Russia	Slovakia		

Please note:

- Citizens of the countries listed above can obtain a visa upon arrival for 30 days from the date of entry with their normal passports.
- The visa is extendable and the total validity, if extended, would be 60 days from the date of entry.
 - Passports should be normal and valid for more than six months.
- This visa is considered a multi-entry visa. Any number of days the visa holder stays outside the UAE would be calculated from the 40-day validity of the visa.

TRAVEL TO DUBAI

Upon arrival in Dubai a tourist must have:

- A passport that is valid upon entry and for the duration of stay in Dubai.
- A valid return- or onward ticket
- An official letter of invitation will be made available if required

It Is the National Federation's responsibility to obtain an entry visa for the country organizing the competition. All National Federations could ask for an invitation letter either to the Competition Organizer or IFBB. This invitation letter does not mean you are granted your visa. IFBB and competition organizer are not responsible for attendants' visas.

To receive invitation letter, the application should forward the following information to the IFBB or Competition Organizer:

- A copy (scan) of passport

If the visa is not granted, the Cancellation Policies for the competition will still apply.

An athlete, who requested and received an invitation from the IFBB Head Office or the Organizing committee of an IFBB sanctioned event for visa purposes and used this visa to unlawfully stay in the host country or any other country, will be subject to the disciplinary proceedings and measures.

IMPORTANT INFORMATION

All costs of traveling, hotel accommodations, transport from and to the airport and meals are the responsibilities of the National Federations or individual athletes. Check with your National federation for more information.

GETTING AROUND

TAXI

Dubai's taxis are available to hail nearly everywhere at just about any time, day or night. If you prefer to schedule a ride, you can call for a Dubai taxi pickup at +971 4 208 0808. While taxis are reasonably priced in Dubai, the price per kilometre does change depending on a few factors, like tolls or the time of day.

If you prefer to use an app to book a ride, Uber or Careem are available. Feeling extravagant? Book an Uber chopper for a bird's-eye commute.

DUBAI METRO

Most of the metro rides above ground providing a great view while you

travel to landmarks like the Dubai Mall, Dubai Marina, the Gold Souk and Dubai's Financial District.

Dubai Metro tickets must be purchased in the form of a Nol card – which can also be used to pay for bus, tram and taxi fare – and rides can cost as little as AED3.0

RENT A CAR

To hire a car, you need an international driver's license, passport, credit card and third-party insurance.

MONEY

The currency in Dubai is Dirhams (AED).

Current rates available at:

<http://aed.fxex-changerate.com/>

VENUE



Set in Dubai, 350 metres from Marina Beach, Habtoor Grand Resort, Autograph Collection offers accommodation with a restaurant, free private parking, an outdoor swimming pool and a fitness centre. The accommodation provides a private beach area, as well as a bar and a garden. The accommodation features a 24-hour front desk, room service and currency exchange for guests.

All rooms come with air-conditioning, a seating area, a flat-screen TV with satellite channels, a safety deposit box and a private bathroom with a bidet, bathrobes and slippers. At Habtoor Grand Resort, Autograph Collection the rooms have bed linen and towels.

 +971(0)4 399 5000



<https://www.marriott.com/en-us/hotels/dxbhg-habtoor-grand-resort-autograph-collection/overview/>

VENUE LOCATION MAP

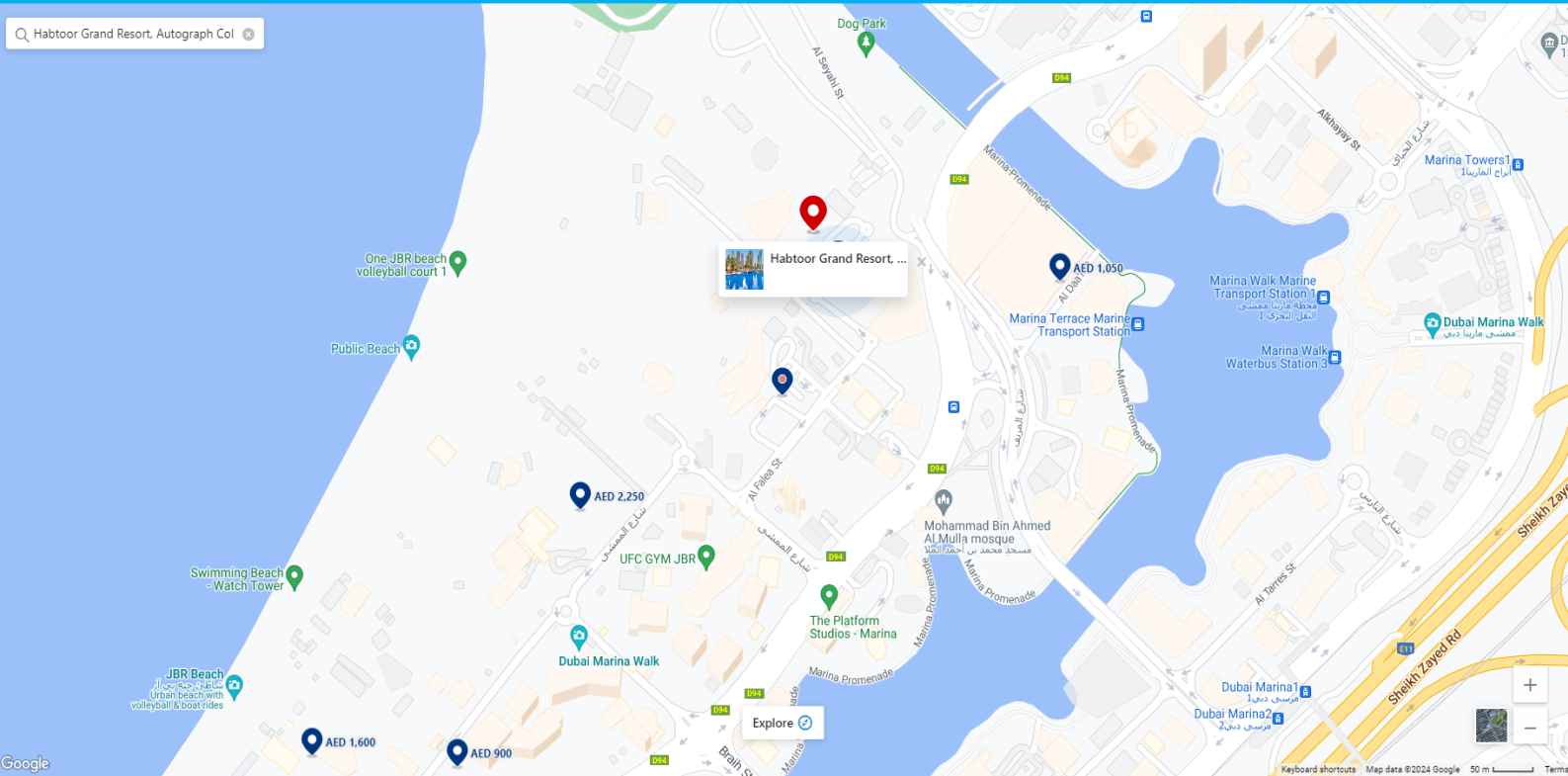

GOOGLE MAP LINK:

<https://maps.app.goo.gl/TjHyEtfGwMiDC3hM9>

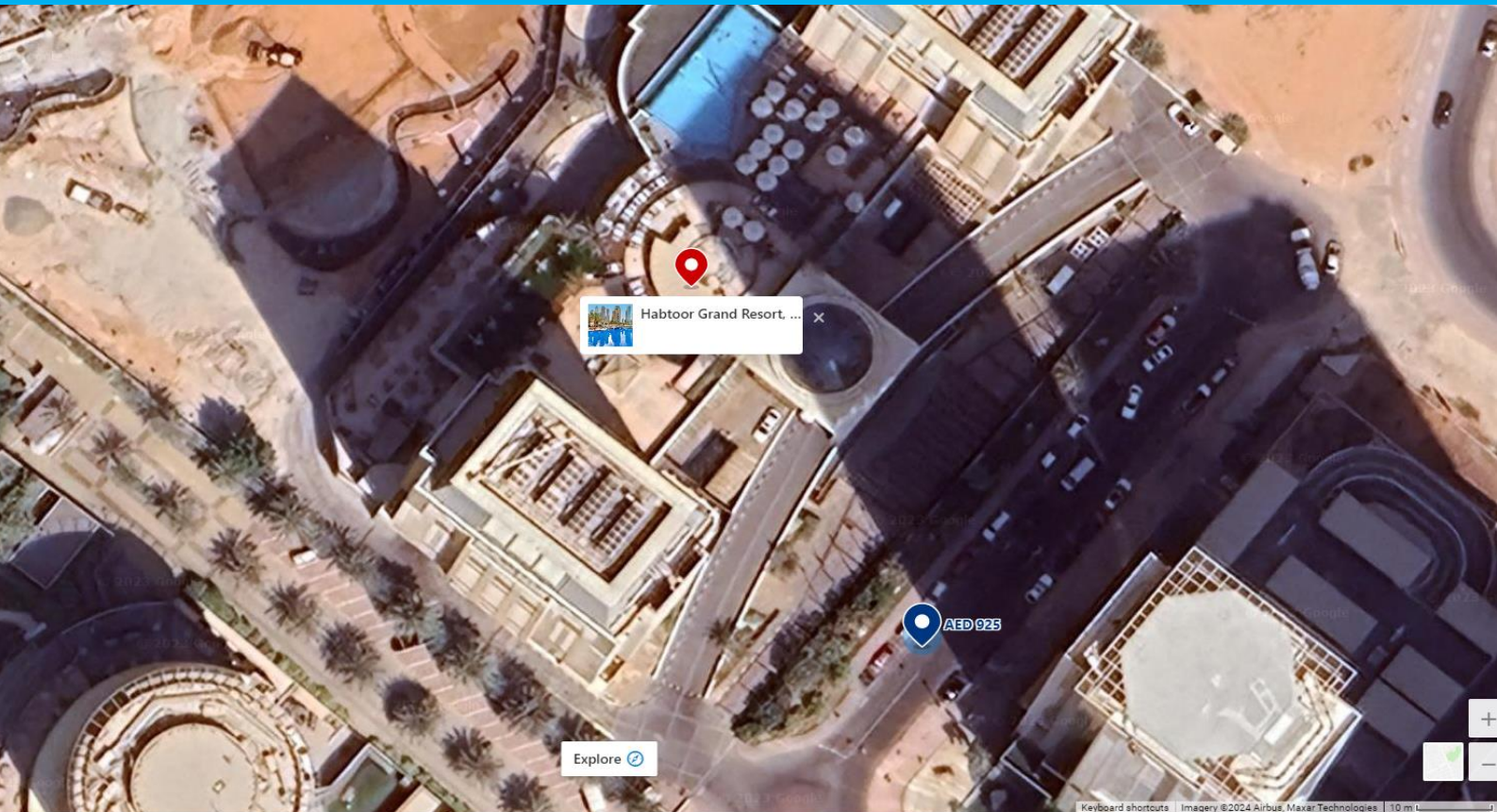

GENERAL SCHEDULE & PRIZES



TEAM MANAGERS AND JUDGES MEETING

Friday, 23 February 2024

20:00 hrs onwards

OFFICIAL ATHLETE REGISTRATION

Friday, February 23, 2024

10:00 hrs -20:00 hrs

- Bodybuilding Registration
- Classic Bodybuilding
- Muscular Physique
- Fit Model
- Men's Physique Registration
- Classic Physique
- Athletes from outside the country

EVENT SCHEDULE

Saturday, February 24, 2024

10:00 AM onwards

Men's Physique

Men's Classic Physique

Muscular Men's Physique

Sunday, February 25, 2024

10:00 AM onwards

Men's Bodybuilding

Classic Bodybuilding

Men's Fit Model

Monday, February 26, 2024

CHECK OUT

CATEGORIES OPEN FOR THIS COMPETITION



MEN'S PHYSIQUE

UP TO 170 CM
UP TO 173 CM
UP TO 176 CM
UP TO 179 CM
UP TO 182 CM
OVER 182 CM

JUNIOR
UP TO 174 CM
UP TO 178 CM
OVER 178 CM

MASTER
40-44 YRS. OLD
45-49 YRS OLD
50 YRS. OLD &
OVER

BODYBUILDING

UP TO 70 KG
UP TO 75 KG
UP TO 80 KG
UP TO 85 KG
UP TO 90 KG
UP TO 95 KG
UP TO 100 KG
OVER 100 KG

JUNIOR
UP TO 75 KG
OVER 75 KG

MASTER
40-49 YRS. OLD
50 YRS. OLD &
OVER

MUSCULAR MEN'S PHYSIQUE

ONE OPEN CLASS

MEN'S FIT MODEL

ONE OPEN CLASS

CLASSIC PHYSIQUE

CM	KG
160	64
161	65
162	66
163	67
164	68
165	69
166	70
167	71
168	72
169	75
170	76
171	77
172	80
173	81
174	82
175	83
176	87
177	88
178	89
179	90
180	91
181	94
182	95
183	96
184	97
185	98
186	99
187	100
188	101
189	102
190	103
191	106
192	107
193	108
194	109
195	110
196	111
197	112
198	113
199	114

*HEIGHT &
WEIGHT
REQUIREMENTS

UPTO 168 CM
UPTO 171 CM
UPTO 175 CM
UPTO 180 CM
OVER 180 CM

MASTER
- ONE OPEN
CATEGORY

JUNIOR CLASSIC PHYSIQUE
-ONE OPEN CATEGORY

CLASSIC BODYBUILDING

CM	KG
160	60
161	61
162	62
163	63
164	64
165	65
166	66
167	67
168	68
169	71
170	72
171	73
172	76
173	77
174	78
175	79
176	83
177	84
178	85
179	86
180	87
181	90
182	91
183	92
184	93
185	94
186	95
187	96
188	97
189	98
190	99
191	102
192	103
193	104
194	105
195	106
196	107
197	108
198	109
199	112

*HEIGHT &
WEIGHT
REQUIREMENTS

UPTO 168 CM
UPTO 171 CM
UPTO 175 CM
UPTO 180 CM
OVER 180 CM

MASTER
40 UPTO 49 YRS.
OLD
50 YRS. OLD &
OVER

IFBB ELITE PRO CARDS

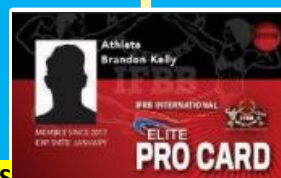

Up to & incl. 168 cm Max Weight [kg] = (Height [cm] – 100) + 2 [kg]
Up to & incl. 171 cm Max Weight [kg] = (Height [cm] – 100) + 3 [kg]
Up to & incl. 175 cm Max Weight [kg] = (Height [cm] – 100) + 4 [kg]
Up to & incl. 180 cm Max Weight [kg] = (Height [cm] – 100) + 6 [kg]
Up to & incl. 188 cm: Max Weight [kg] = (Height [cm] – 100) + 7 [kg]
Up to & incl. 196 cm: Max Weight [kg] = (Height [cm] – 100) + 8 [kg]
Over 196 cm: Max Weight [kg] = (Height [cm] – 100) + 9 [kg]

Note: Minimum number of competitors to run a category should be 3. If less than 3 athlete's, categories' will be combined, wherever possible. If less than 3 athlete's in a category, no points will awarded to the IFBB World Ranking

PRIZES



Prizes in AED for Overall Winners as Below:

Bodybuilding - Classic Bodybuilding – Men’s Physique – Classic Physique

Bodybuilding Overall Winners

1st Overall: (20,000 AED) + Medal + Certificate + Pro Card
2nd Overall : (7,000 AED) + Medal + Certificate + Pro Card
3rd Overall : (3,000 AED) + Medal + Certificate + Pro Card

Classic Bodybuilding Overall Winners

1st Overall: (7,000 AED) + Medal + Certificate + Pro Card
2nd Overall : (3,000 AED) + Medal + Certificate + Pro Card
3rd Overall : (2,000 AED) + Medal + Certificate + Pro Card

Men’s Physique Overall Winners

1st Overall: (10,000 AED) + Medal + Certificate + Pro Card
2nd Overall : (7,000 AED) + Medal + Certificate + Pro Card
3rd Overall : (3,000 AED) + Medal + Certificate + Pro Card

Classic Physique Overall Winners

1st Overall: (7,000 AED) + Medal + Certificate + Pro Card
2nd Overall : (3,000 AED) + Medal + Certificate + Pro Card
3rd Overall : (2,000 AED) + Medal + Certificate + Pro Card

Muscular Men’s Physique Winners

1st: (5,000 AED) + Medal + Certificate
2nd: Medal + Certificate
3rd: Medal + Certificate

Men’s Fit-Model Winners

1st: Medal + Certificate
2nd: Medal + Certificate
3rd: Medal + Certificate

GENERAL SCHEDULE



TEAM MANAGERS AND JUDGES MEETING

Friday, February 23, 2024

20:00 hrs onwards

OFFICIAL ATHLETE REGISTRATION

Friday, February 23, 2024

9:00 - 12:00 NN

- ALL CATEGORIES

WOMEN'S COMPETITION - EVENT SCHEDULE

Sunday, February 25, 2024

14:00 onwards

- Bikini
- Bodyfitness
- Acrobatic Fitness
- Wellness
- Artistic Fitness
- Fit-Model
- Fit-Pairs

Monday, February 26, 2024

CHECK OUT

CATEGORIES OPEN FOR THIS COMPETITION

CATEGORIES

SENIOR BIKINI FITNESS

- A. Up to and incl. 158 cm
- B. Up to and incl. 160 cm
- C. Up to and incl. 162 cm
- D. Up to and incl. 164 cm
- E. Up to and incl. 166 cm
- F. Up to and incl. 169 cm
- G. Up to and incl. 172 cm
- H. Over 172 cm

JUNIOR BIKINI FITNESS

Women's Bikini

- A. Up to and incl. 158 cm
- B. Up to and incl. 160 cm
- C. Up to and incl. 162 cm
- D. Up to and incl. 164 cm
- E. Up to and incl. 166 cm
- F. Up to and incl. 169 cm
- G. Up to and incl. 172 cm
- H. Over 172 cm

Junior Women's Bikini

- 16 to 20 years of age inclusive

Class A: Up to and incl. 160 cm

Class B: Up to and incl. 166 cm

Class C: Over 166 cm

- 21 to 23 years of age inclusive:

Class A: Up to and incl. 160 cm

Class B: Up to and incl. 166 cm

Class C: Over 166 cm

Master Women's Bikini

- 35 to 39 years of age inclusive:

Class A: Up to and incl. 164 cm

Class B: Over 164 cm

- 40 to 44 years

One open category

- 45 years and over

One open category

Women's Bodyfitness

a. Up to and incl. 158 cm

b. Up to and incl. 163 cm

c. Up to and incl. 168 cm

d. Over 168 cm

Junior Women's Bodyfitness

- 16 to 20 years

One Open Category

- 21 to 23 years

One Open Category

Master Women's Bodyfitness

- 35 to 39 years

One Open Category

- 40 to 44 years

One Open Category

- 45 years and over

One Open Category



Fit-Pairs

THERE IS **ONE OPEN CATEGORY** IN FIT-PAIRS WORLD LEVEL COMPETITIONS. A FIT PAIR MAYBE COMPOSED OF MEN'S PHYSIQUE AND WOMEN'S BIKINI ATHLETE.

NOTE: MINIMUM NUMBER OF COMPETITORS TO RUN A CATEGORY SHOULD BE 3. IF LESS THAN 5 ATHLETES CATEGORIES WILL BE COMBINED, WHEREVER POSSIBLE.

SENIOR WOMEN WELLNESS

- A. Up to and incl. 158 cm
- B. Up to and incl. 163 cm
- C. Up to and incl. 168 cm
- D. Over 168 cm

JUNIOR WOMEN WELLNESS

Women's Wellness

- A. Up to and incl. 158 cm
- B. Up to and incl. 163 cm
- C. Up to and incl. 168 cm
- D. Over 168 cm

Junior Women's Wellness

A. JUNIOR (16-20)

One open category

B. JUNIOR (21-23)

One open category

Master Women's Wellness

A. 35 to 39 YRS. OLD - 1 open category

B. 40 to 44 YRS OLD - 1 open category

C. 45 YRS. OLD & OVER - 1 open category

Women's Acrobatic Fitness

Class A: Up to and incl. 163 cm

Class B: Over 163 cm

Junior Acrobatic Fitness

- 16 to 20 years of age:

Class A: Up to and incl. 163 cm

Class C: Over 163 cm

- 21 to 23 years of age:

Class A: Up to and incl. 163 cm

Class C: Over 163 cm

Women's Artistic Fitness

Class A: Up to and incl. 163 cm

Class C: Up to and incl. 168 cm

Class E: Over 168 cm

Junior Artistic Fitness

A. JUNIOR (16-20)

- One open category

B. JUNIOR (21-23)

One open category

Women's Fit-Model

CLASS A- Up to and including 163cm

CLASS B- Up to and including 168cm

CLASS C- Over 168cm

IFBB ELITE PRO CARD



UNIVERSAL MUSCLE FITNESS FASHION

Women's Competition- PRIZES



Prizes in **AED** for overall winners as below:

Women's Wellness- Women's Acrobatic/Artistic Fitness - Fit-Pairs
- Women's Bodyfitness- Women's Bikini - Women's Fit-Model

Women's Wellness

1st Overall: (5,000 AED) + Medal + Elite Pro-Card
2nd Overall : (2,000 AED) + Medal + Certificate
3rd Overall : (1,000 AED) + Medal + Certificate

Women's Acrobatic Fitness

1st Overall: Medal+ Certificate
2nd Overall : Medal + Certificate
3rd Overall : Medal + Certificate

Women's Bikini

1st Overall: (5,000 AED) + Medal + Elite Pro-Card
2nd Overall : (2,000 AED) + Medal + Certificate
3rd Overall : (1,000 AED) + Medal + Certificate

Women's Fit-Model

1st Overall: Medal+ Certificate
2nd Overall : Medal + Certificate
3rd Overall : Medal + Certificate

Women's Bodyfitness

1st Overall: Medal + Elite Pro-Card
2nd Overall : Medal + Certificate
3rd Overall : Medal + Certificate

Women's Artistic Fitness

1st Overall: Medal+ Certificate
2nd Overall : Medal + Certificate
3rd Overall : Medal + Certificate

Fit Pairs

1st Place: Medal+ Certificate
2nd Place: Medal + Certificate
3rd Place: Medal + Certificate

PARTICIPATION & REGISTRATION



This competition is open to **ALL IFBB-AFFILIATED NATIONAL FEDERATIONS** from all over the world. National Federation nominates them by sending the Final Entry Form with their names to the Organizer, IFBB Technical Committee and IFBB Head Office.

Such Federations must not have any debts with the IFBB and/or any of its promoters and agents. It is the responsibility of each National Federation that all dues are current to the IFBB.

Please be aware that it is the **FULL RESPONSIBILITY AND OBLIGATION OF THE NATIONAL FEDERATION** to verify each one of the athletes to be registered on this international event is not suspended due to the Anti-Doping Rules Violation or any disciplinary case at national or international level. Be also aware that if any athlete from your National Federation registers and competes being suspended due to an Anti-Doping Rule Violation, both athlete and the National Federation will be subject to sanctions according to the World Anti-Doping Code, the IFBB Anti-Doping Rules and the IFBB Constitution Rules.

It is also the **FULL OBLIGATION AND RESPONSIBILITY** of your National Federation to monitor all athletes affiliated to your National Federation who are actually fulfilling a period of ineligibility to make sure these athletes **WILL NOT REGISTER/COMPETE/OR PARTICIPATE IN ANY CAPACITY** in any event at National or International level official or invitational.

OFFICIAL ATHLETE REGISTRATION

Official athlete registration and weigh-in will run on Friday, February 23, 2024

from **9:00 hrs-20:00 hrs**. Location for registration and weigh in will be at [BINOUS GYM](#) - 46PC+X6J - 12 Al Rasaas Rd - Al Quoz - Al Quoz Industrial Area 3 - Dubai.

Registration of athletes will only be considered if they are entered by the National Federation of the athlete by sending the Final Entry Form via email directly to the IFBB Technical Committee: amichalak5@gmail.com, copy to the IFBB Head Office in Madrid: info@ifbb.com, and to the Organizing Committee: info@universalmuscleandfitness.com with passport-sized photos for accreditation!

All athletes will have to produce their IFBB Cards at the registration. Any athlete who has not yet purchased or renewed his/her IFBB Card will have to buy one at the registration. IFBB Cards are USD \$40 per year and are mandatory.

All posing music must be on an audio CD or USB drive. The posing music must also be at the start of the CD. Each competitor must affix his name on the CD or USB for easy identification. The use of profane, vulgar and offensive language is strictly prohibited the posing music.

PARTICIPATION & REGISTRATION



REGISTRATION FEE

How to register in the competition:

1. Be a member of your national federation.
2. Follow qualification rules set by your federation
3. Register as an International Athlete, paying your IFBB Blue Book at <https://www.ifbb.gbispportinnovation.com/affiliation-ifbb>
4. Request to attend the competition from your profile.
5. Register for the competition and pay the Registration Fee before the deadline provided in the Inspection Report.
6. Use your personal access code to download the liability form and upload music.
7. Attend the event.

The IFBB Registration Fee is **USD\$250 to be paid at <http://www.ifbb.com/competition-registration/>** Coaches and helpers back stage passes are available at the athletes official registration at a cost of **USD \$30.**

Please add your name during online payment and bring a copy of your payment confirmation during registration. **The deadline date to do the online payment is Tuesday, February 13, 2024, 24:00hrs** (midnight- Central European Time, UTC +1) the online payment system will be switched off. **Registration payments made on the Registration day will be USD \$300. Crossovers: \$100 USD for each of additional category.**

Each athlete participating in the Championship will be provided with an accreditation card or wristband at the registration. This identification allows daily admission and should not be removed. Please visit <https://universalmusclefitness.com> for regular updates.

TANNING NEEDS

The IFBB has banned all tans that can be wiped off. An official will check the tan of all athletes backstage, and if the tan comes off by simply wiping the athlete will be told to remove the tan before going on stage.

For the best tanning results and to avoid disappointment, athletes are strongly advised to utilize the official tanning sponsor, California Tan. **California Tan team will be the only tanners allowed backstage, and will supply a professional touch up service at the cost of athlete.**

The CT Team will be spraying starting from 8:00AM until 6:00PM. Every spray tan application will take 10 minutes approximate.

FEES: 1 Application - AED 400

2 Applications - AED 500

Book your space now:

www.universalmusclefitness.com

PARTICIPATION & REGISTRATION



FINAL ENTRY FORMS

Contact Details

All entry forms and correspondence should be addressed to:

- IFBB Technical Committee, **Eng. Andrew Michalak**, amichalak5@gmail.com and IFBB Head Office contact@ifbb.com

The deadline date for submitting the Final Entry Forms is **February 12, 2024**.

VISA

It is National Federations responsibility to obtain an entry visa for the country organizing the championship. All National Federations could ask for an Invitation Letter either to the Championship Organizer or IFBB. The invitation letter does not mean you are granted your visa. IFBB and Championship organizer are not responsible of attendants' visas.

To receive invitation letter, the applicant should forward to the IFBB or Championship organizer a copy (scan) of his/her passport. If the visa is not granted, the Cancellation Policies for the championship will still apply.

An athlete, included in an official National Federation team, who request and receive an invitation from the IFBB Head Office or the Organizing Committee of an IFBB sanctioned event for visa purposes and uses that visa to unlawfully stay in the host country or any other country, will be subjected to the disciplinary proceedings and measures.

The relevant National Federation is responsible to carefully control the proper, legal use any misuse and/or unlawful utilization of the same visa.

ATHLETES WITHOUT DELEGATION

All Athletes competing at these Championships must be Members in Good Standing of their National Federations. Their National Federation must nominate all athletes by sending the Final Entry Form with their names.

JUDGES



All Judges and Test-Judges must be present at the Team Managers and Judges Meeting. Any Judge absent at this meeting will not be allowed to judge at these Championships. If any of the above conditions have not been met, Judges will be unable to carry out their duties.

To be taken into consideration during selection of judges panels at the competition, IFBB International Judges must be included in the Final Entry Forms sent by National Federations, according to the IFBB Rules. For more information, please contact Mr. Pawel Filleborn, Chairman of the IFBB Judges Committee, under address: pawelfilleborn@gmail.com

IFBB International Judges must have a valid IFBB Judge's Card with the IFBB yearly judges fee of **EUR€50** paid for 2024.

AWARDS

- Top six athletes in each category will be awarded with certificates.
- Top three athletes in each category will be awarded with medals or trophies.
- Top 5 athletes in Men's senior categories will be awarded points to the 2024 IFBB World Ranking, according to the World Ranking Rules.
- Top three Overall winners in Men's Physique, Classic Bodybuilding, Classic Physique and Bodybuilding as well as the Overall winners in Women's Wellness, Bikini and Bodyfitness will be awarded with the IFBB Elite Pro Cards (after application through their National Federations).

IMPORTANT INFORMATION



BACKSTAGE ACCESS

Access to the backstage and/ or dressing room areas shall be strictly limited to essential personnel only. Coaches and Trainers who assist athletes in the dressing room area must be of the same sex as the athlete's they are assisting.

COACH ACCESS WRISTBANDS : 100 AED FEE / \$30 USD

MEDIA ACCREDITATION

All media accreditation, except local media, shall be controlled by the IFBB. All persons wishing to obtain media accreditation for this event must register with the IFBB by completing and signing an IFBB Media Accreditation Form. Said Form must be remitted to the IFBB by email at the info@ifbb.com no later than February 19, 2024.

CAMERA/VIDEOTAPE EQUIPMENT

Camera and/or videotape equipment shall be strictly prohibited in the backstage and/ or dressing room areas except when used by IFBB-authorized media persons and, at the event; these devices shall be strictly prohibited in the dressing room area.

ELECTRICAL CURRENT

220/240 V, 50 Hz AC. British-style 3-pin electrical plugs are used (Type G or 13 A plug). More info at <http://www.worldstandards.eu/electricity/plugs-and-sockets/>

CURRENCY & VAT

USD 1.00 = AED 3.67 (as for January 9, 2024)

EUR 1.00 = AED 4.01 (as for January 9, 2024)

Current rates at: <http://www.xe.com/currency/aed-emirati-dirham>

Value Added Tax (VAT) is 5%

HOTELS



Grosvenor House, A Luxury Collection Hotel, Dubai

Call Us: ++97143998888

<https://www.marriott.com/en-us/hotels/dxbg1-grosvenor-house-a-luxury-collection-hotel-dubai/overview/>



Le Royal Méridien Beach Resort & Spa

Call Us: +97143995555

<https://www.marriott.com/en-us/hotels/dxbbm-le-royal-meridien-beach-resort-and-spa/overview/>

HOTELS



HABTOOR GRAND RESORT, AUTOGRAPH COLLECTION

Call Us: **+971 4-399 5000**

<https://www.marriott.com/en-us/hotels/dxbhg-habtoor-grand-resort-autograph-collection/overview/>



City Première Marina Deluxe Hotel Apartments

<https://www.makemytrip.com/hotels>

UNIVERSAL MUSCLE FITNESS
FASHION

UNIVERSAL MUSCLE FITNESS FASHION

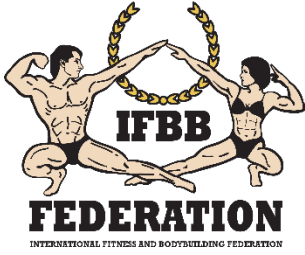

EMAIL:

info@universalmusclefitness.com

TEL: +971 4 455 8662

WEBSITE:

www.universalmusclefitness.com